



**COMMONWEALTH OF KENTUCKY
TRANSPORTATION CABINET**
Frankfort, Kentucky 40622
www.transportation.ky.gov/

Matthew G. Bevin
Governor

Greg Thomas
Secretary

September 26, 2016

CALL NO. 106
CONTRACT ID NO. 161256
ADDENDUM # 1

Subject: Jefferson County, NHPP IM 2653 (039)
Letting September 30, 2016

(1) Revised - Plans - R69A & R69B

Proposal revisions are available at <http://transportation.ky.gov/Construction-Procurement/>.

Plan revisions are available at <http://www.lynnimaging.com/kytransportation/>.

If you have any questions, please contact us at 502-564-3500.

Sincerely,

A handwritten signature in cursive script that reads "Rachel Mills".

Rachel Mills, P.E.
Director
Division of Construction Procurement

RM:ks
Enclosures



An Equal Opportunity Employer M/F/D

COUNTY OF	ITEM NO.	SHEET NO.
JEFFERSON	5-474.00	R69A

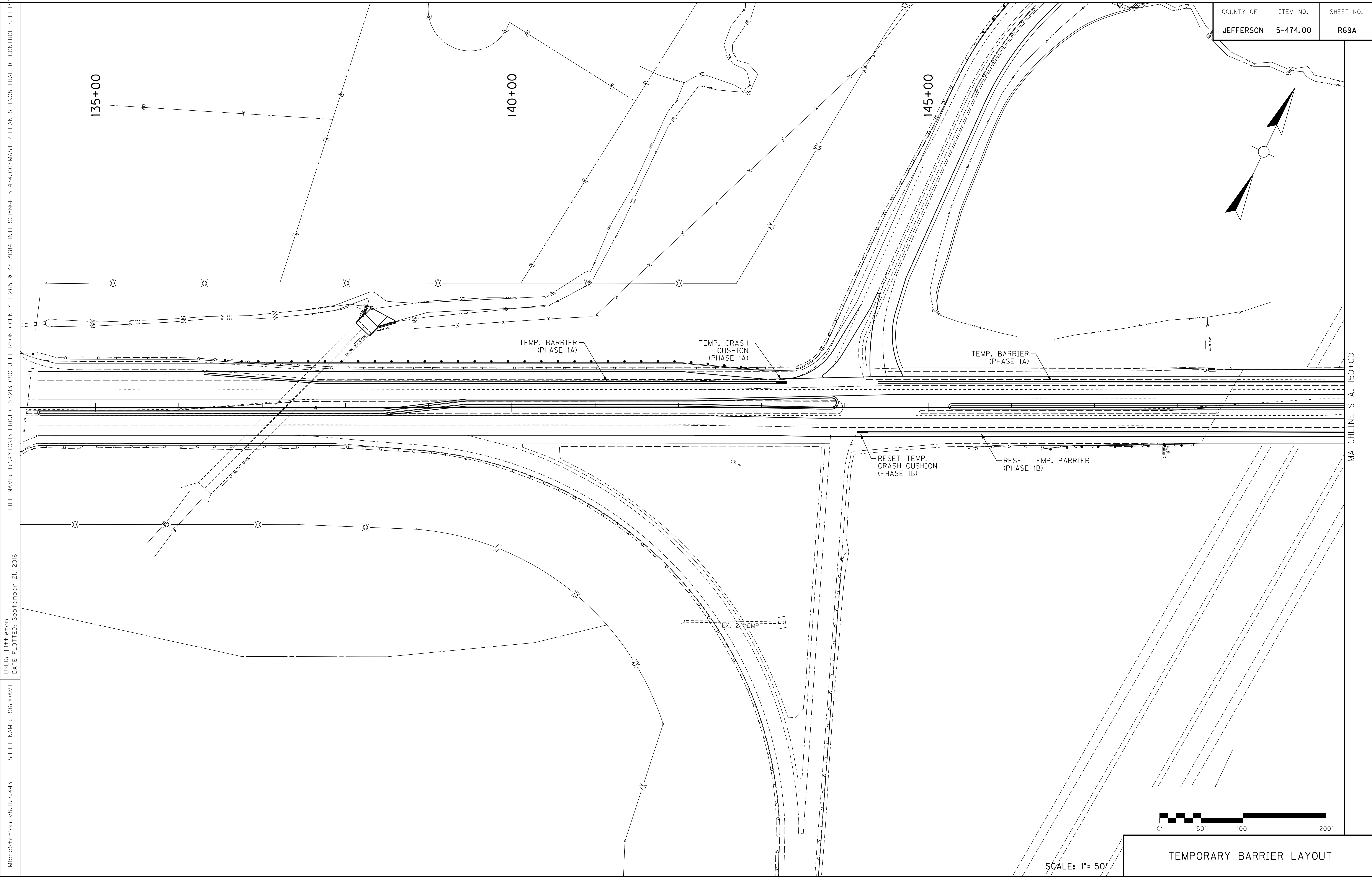

MicroStation v8.11.7.443
 E-SHEET NAME: R0690AMT
 USER: jll+Hieton
 DATE PLOTTED: September 21, 2016
 FILE NAME: T:\KYTC\13 PROJECTS\213-090 JEFFERSON COUNTY I-265 @ KY 3084 INTERCHANGE 5-474.00 MASTER PLAN SET\08-TRAFFIC CONTROL SHEET\TEMP

TEMPORARY BARRIER LAYOUT

COUNTY OF	ITEM NO.	SHEET NO.
JEFFERSON	5-474.00	R69A

NEW SHEET - 9/22/2016

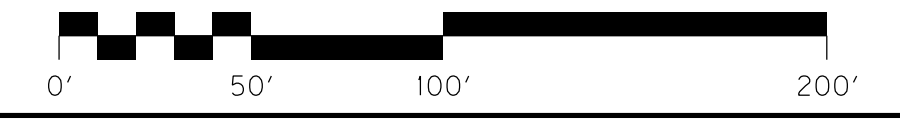
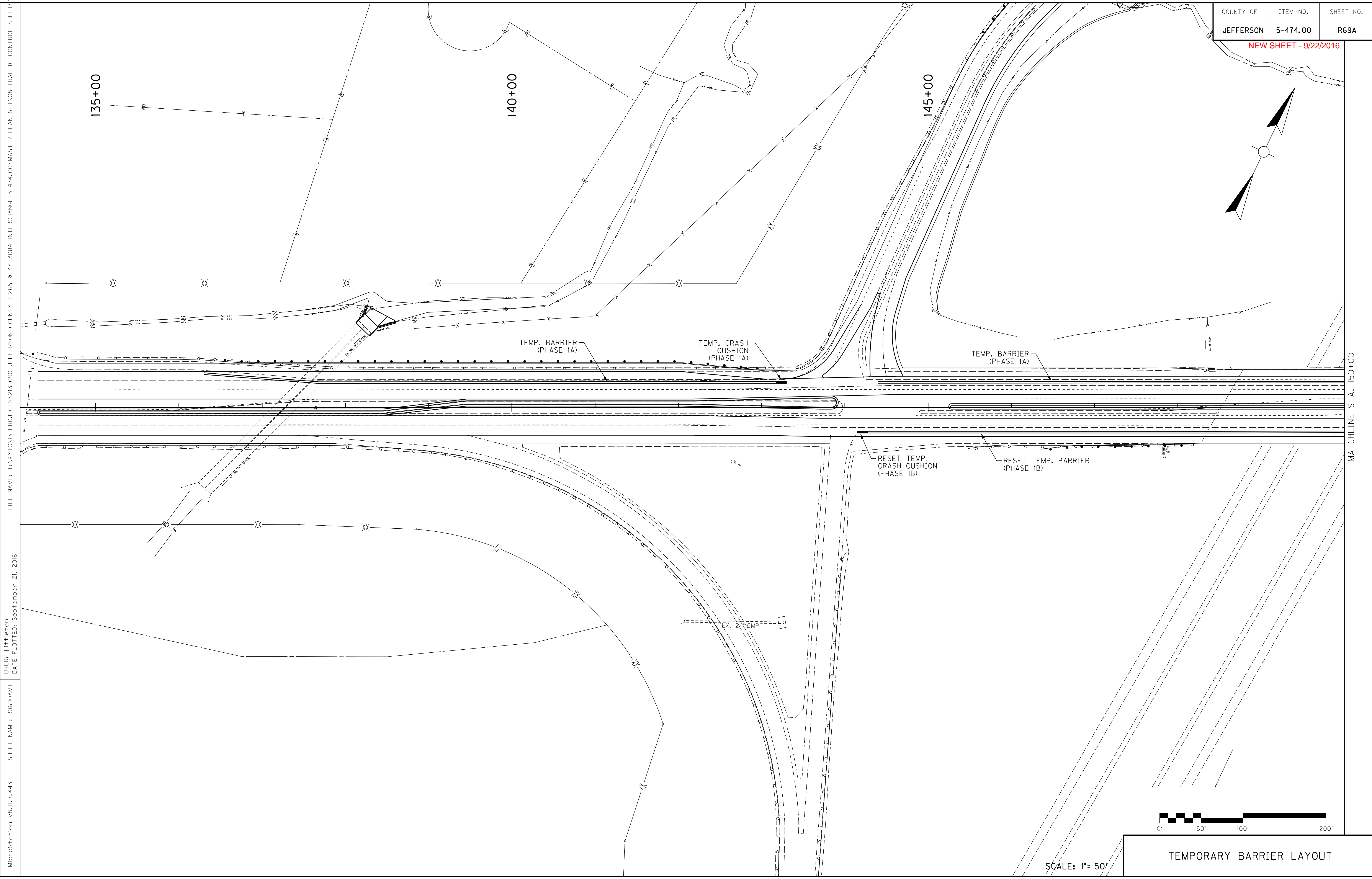
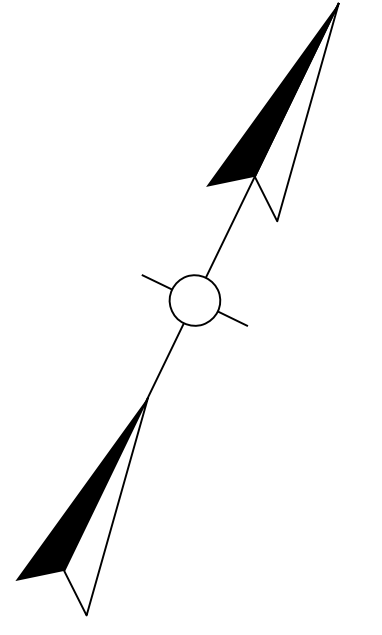

SCALE: 1"= 50'

TEMPORARY BARRIER LAYOUT

MicroStation v8.11.7.443 E-SHEET NAME: R0690AMT USER: jlh11etion DATE PLOTTED: September 21, 2016 FILE NAME: T:\KYTC\13 PROJECTS\213-090 JEFFERSON COUNTY I-265 @ KY 3084 INTERCHANGE 5-474.00 MASTER PLAN SET\08-TRAFFIC CONTROL SHEET\TEMP

MATCHLINE STA. 150+00

COUNTY OF	ITEM NO.	SHEET NO.
JEFFERSON	5-474.00	R69B

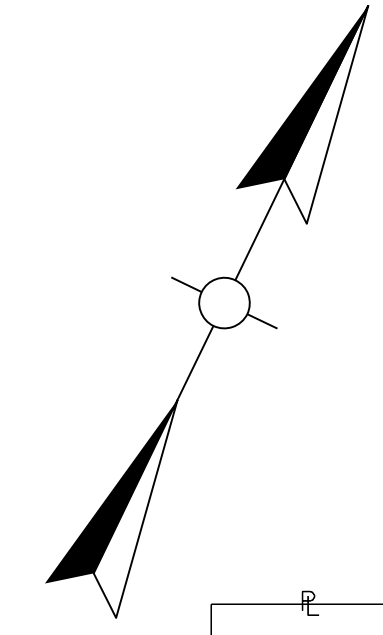

SCALE: 1"= 50'

TEMPORARY BARRIER LAYOUT

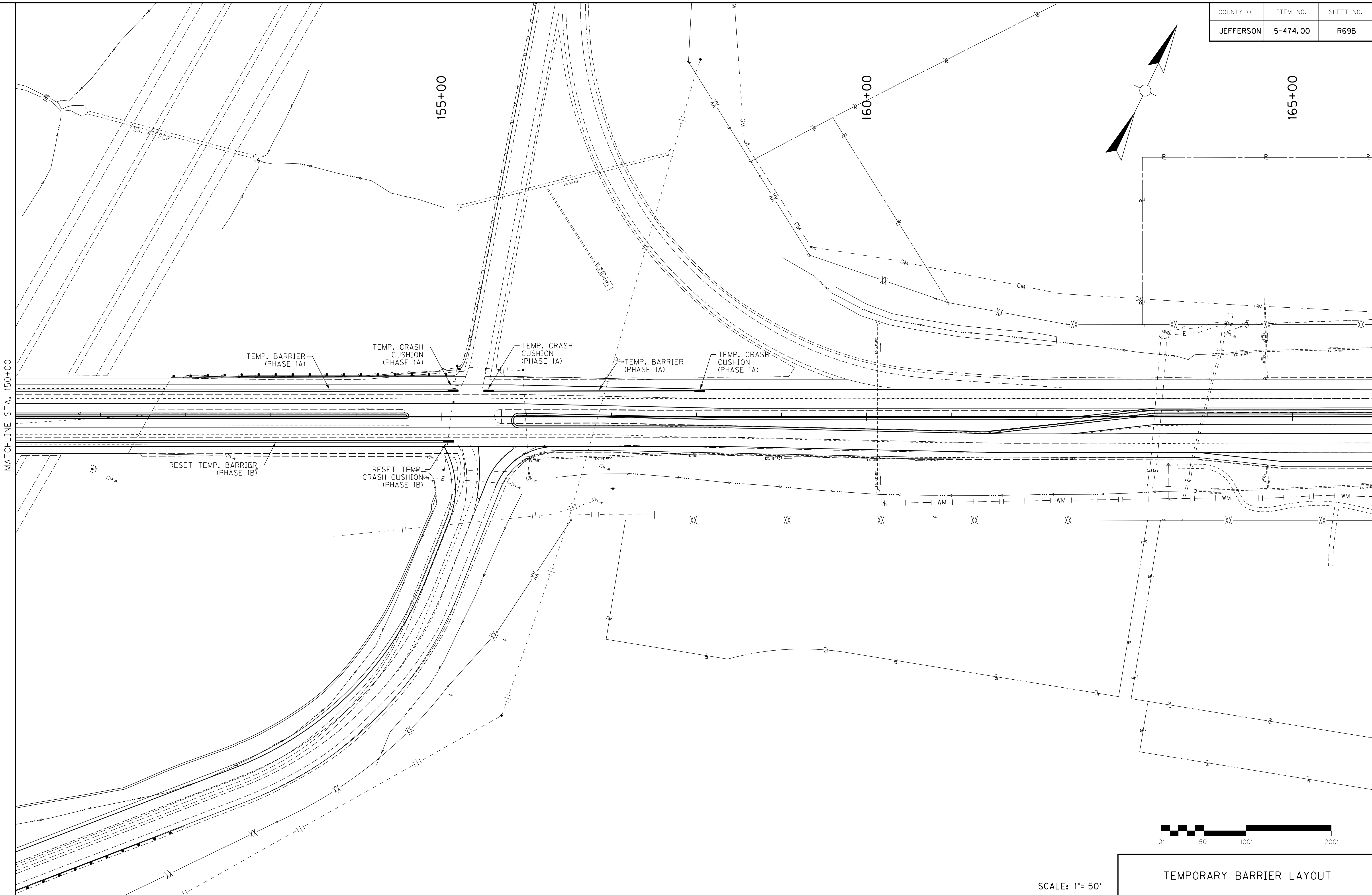

MicroStation v8.11.7.443 E-SHEET NAME: R0690BMT USER: jlh11111111 DATE PLOTTED: September 21, 2016 FILE NAME: T:\KYTC\13 PROJECTS\213-090 JEFFERSON COUNTY 1-265 @ KY 3084 INTERCHANGE 5-474.00 MASTER PLAN SET\08-TRAFFIC CONTROL SHEET\TEMP

MATCHLINE STA. 150+00

155+00

160+00

165+00

TEMP. BARRIER (PHASE 1A)

TEMP. CRASH CUSHION (PHASE 1A)

TEMP. CRASH CUSHION (PHASE 1A)

TEMP. BARRIER (PHASE 1A)

TEMP. CRASH CUSHION (PHASE 1A)

RESET TEMP. BARRIER (PHASE 1B)

RESET TEMP. CRASH CUSHION (PHASE 1B)

EX. 70 RCP

EX. 30 RCP

CM

GM

GM

EX. 70 RCP

GM

XX

XX

XX

XX

XX

XX

XX

XX

XX

WM

WM

WM

WM

WM

CM

EX. 70 RCP

EX. 30 RCP

EX. 70 RCP

EX. 30 RCP

EX. 70 RCP

EX. 30 RCP

EX. 70 RCP

EX. 30 RCP

EX. 70 RCP

EX. 30 RCP

EX. 70 RCP

EX. 30 RCP

EX. 70 RCP

EX. 30 RCP

EX. 70 RCP

EX. 30 RCP

MicroStation v8.11.7.443 E-SHEET NAME: R0690BMT USER: jll+Hieton DATE PLOTTED: September 21, 2016 FILE NAME: T:\KYTC\13 PROJECTS\213-090 JEFFERSON COUNTY 1-265 @ KY 3084 INTERCHANGE 5-474.00 MASTER PLAN SET\08-TRAFFIC CONTROL SHEET\TEMP

COUNTY OF	ITEM NO.	SHEET NO.
JEFFERSON	5-474.00	R69B

NEW SHEET - 9/22/2016

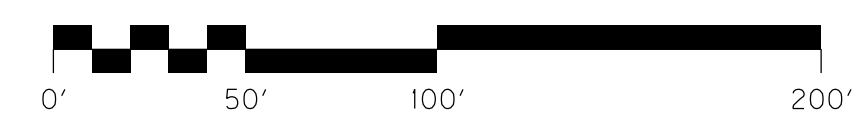
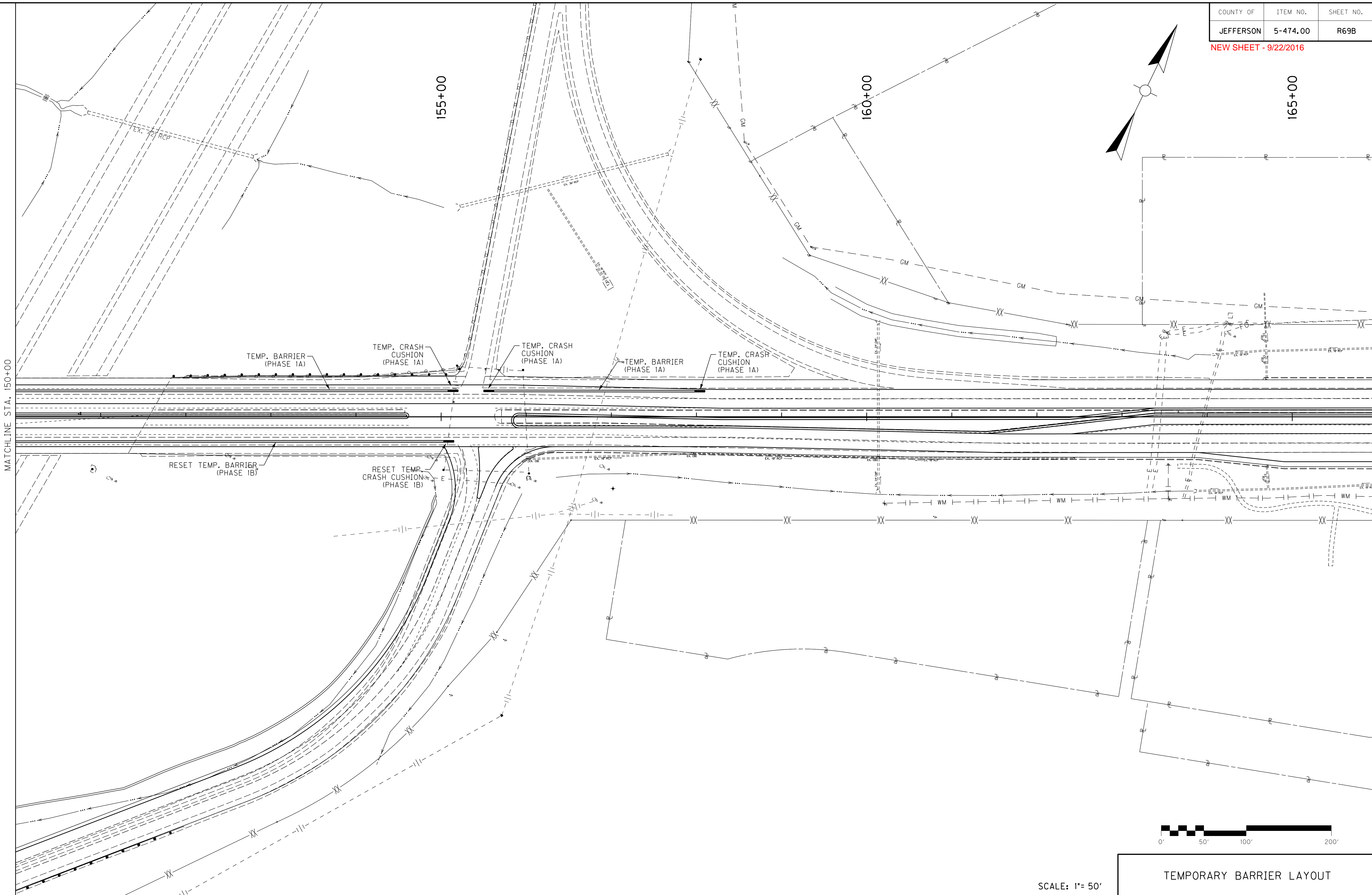
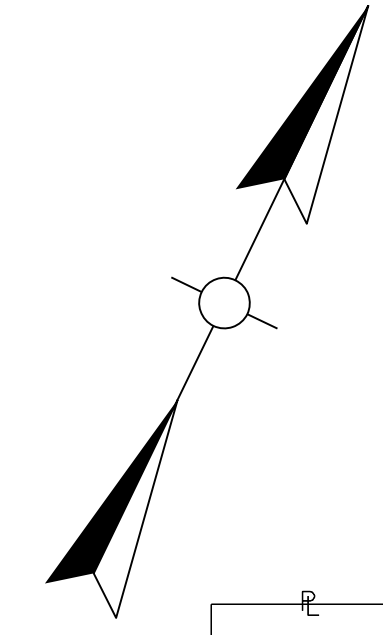

SCALE: 1"= 50'

TEMPORARY BARRIER LAYOUT